

JOINERIES

D1	DOOR	3'0" x 7'0"	1.05 x 2.44
D2	DOOR	3'0" x 6'0"	0.91 x 2.13
D3	DOOR	3'0" x 7'0"	0.91 x 2.44
W1	WINDOW	4'0" x 4'0"	1.22 x 1.22
W2	WINDOW	3'0" x 4'0"	0.91 x 1.22
W3	WINDOW	3'0" x 7'0"	0.91 x 2.44
KW	KITCHEN WINDOW	3'0" x 3'0"	0.91 x 0.91
V	VENTILATOR	2'6" x 2'6"	0.76 x 0.76

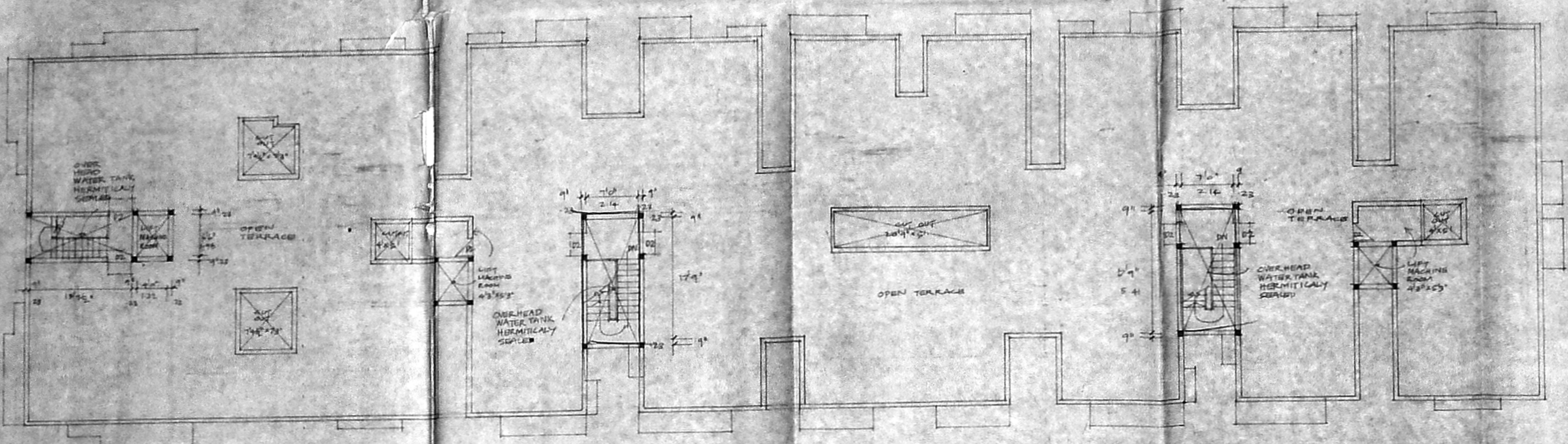

TERRACE FLOOR PLAN FOR BLOCK 'A' AND 'B'

AREA STATEMENT

TOTAL PLOT AREA
PRO. GROUND FLOOR AREA
PRO. FIRST FLOOR AREA
PRO. SECOND FLOOR AREA
TOTAL FLOOR COVERAGE F.S.I.

COLOUR INDEX

PROPOSED	[Symbol]
ROAD	[Symbol]
BOUNDARIES	[Symbol]

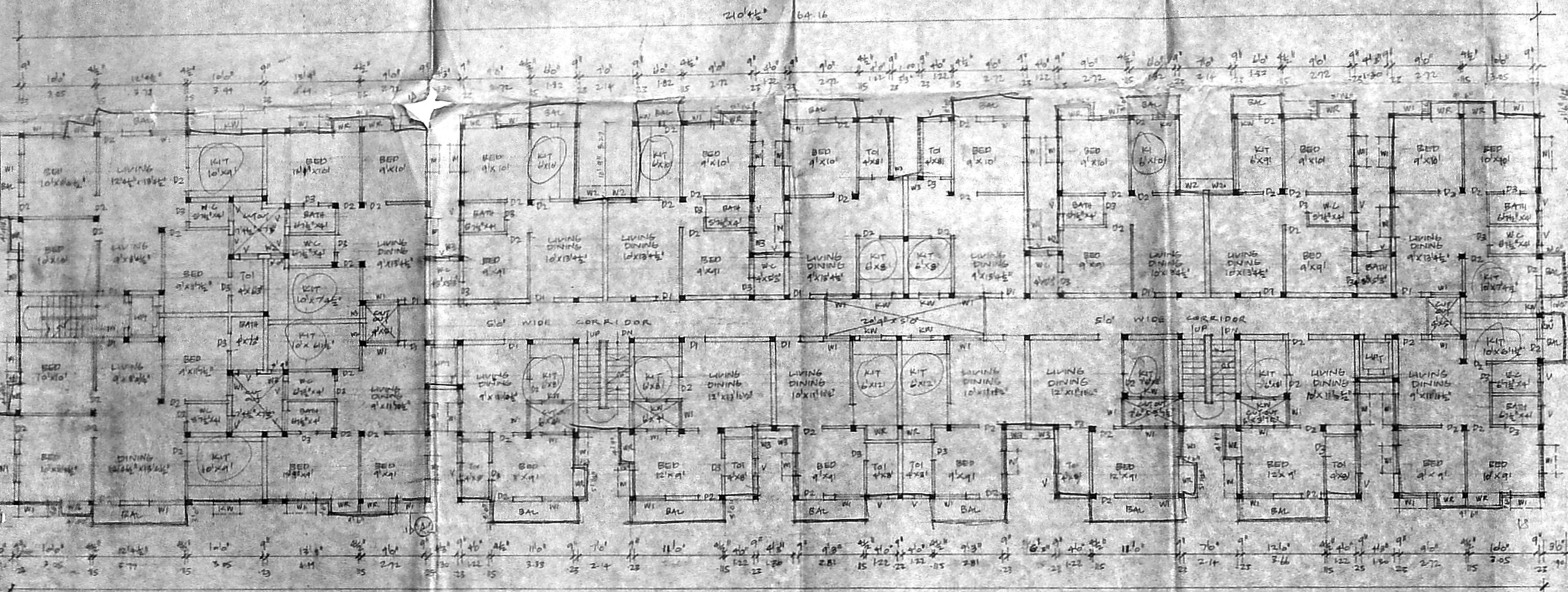

TYPICAL FIRST & SECOND PLANS FOR BLOCK 'A' & 'B'

PROPOSED FLATS AT NO. 73 MTH ROAD S NO 108 1,3,4 & 5 BEARING NO 253 A VILLIVAKKAM MADRAS. 600049

SCALE: 1:100

OWNERS

Licensed Surveyor

DRG No 1/3

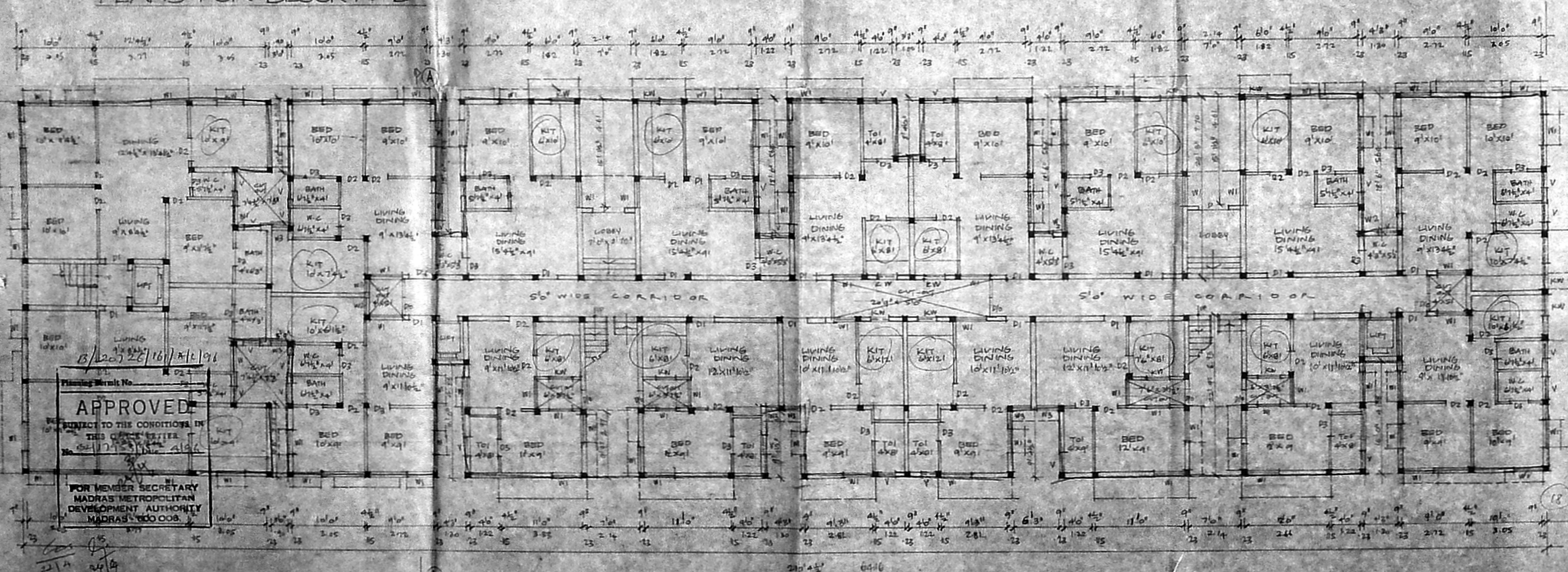

GROUND FLOOR PLAN FOR BLOCK 'A' AND 'B'

APPROVED
 SUBJECT TO THE CONDITIONS IN THIS OFFICE STAMP
 FOR MEMBER SECRETARY
 MADRAS METROPOLITAN
 DEVELOPMENT AUTHORITY
 MADRAS. 600 008

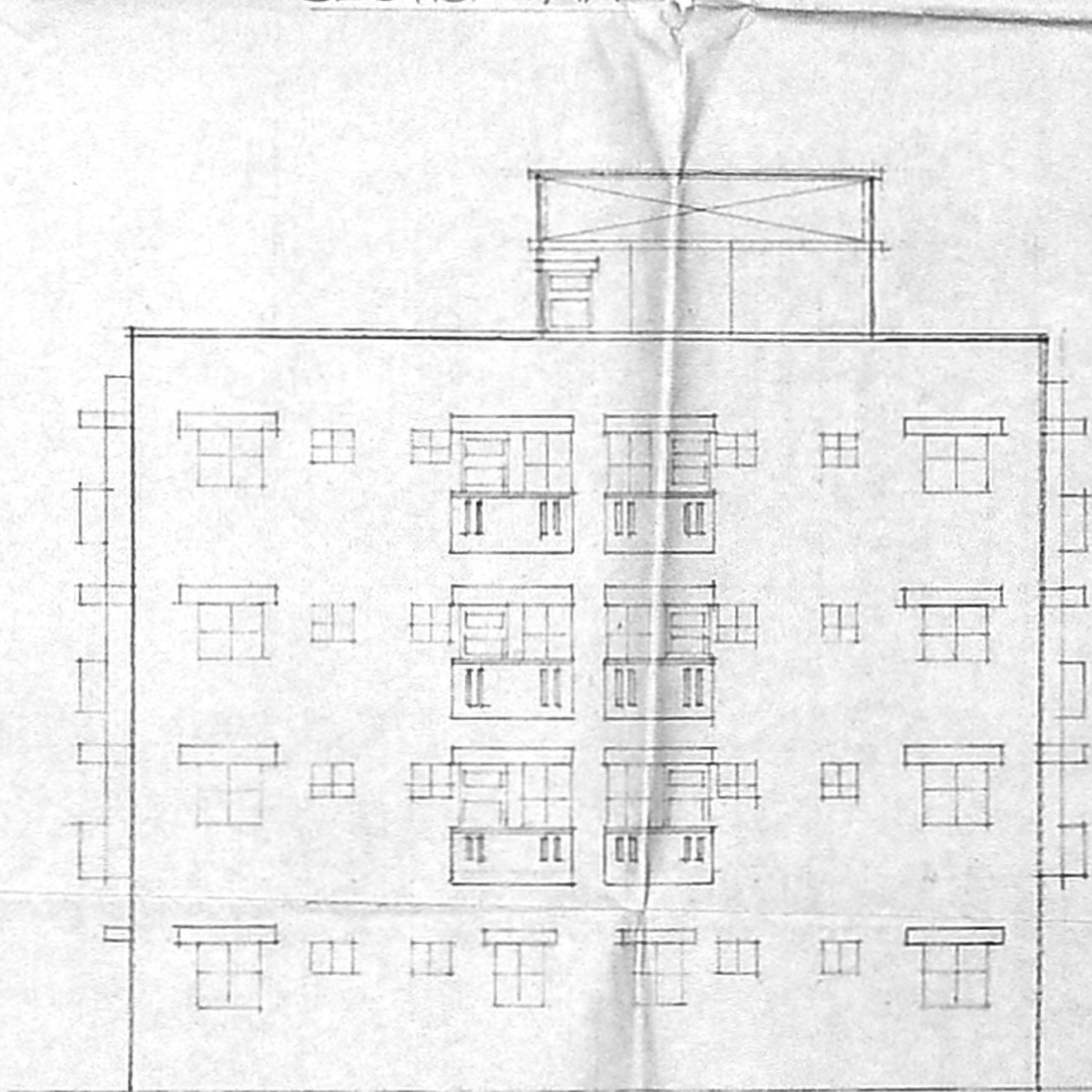
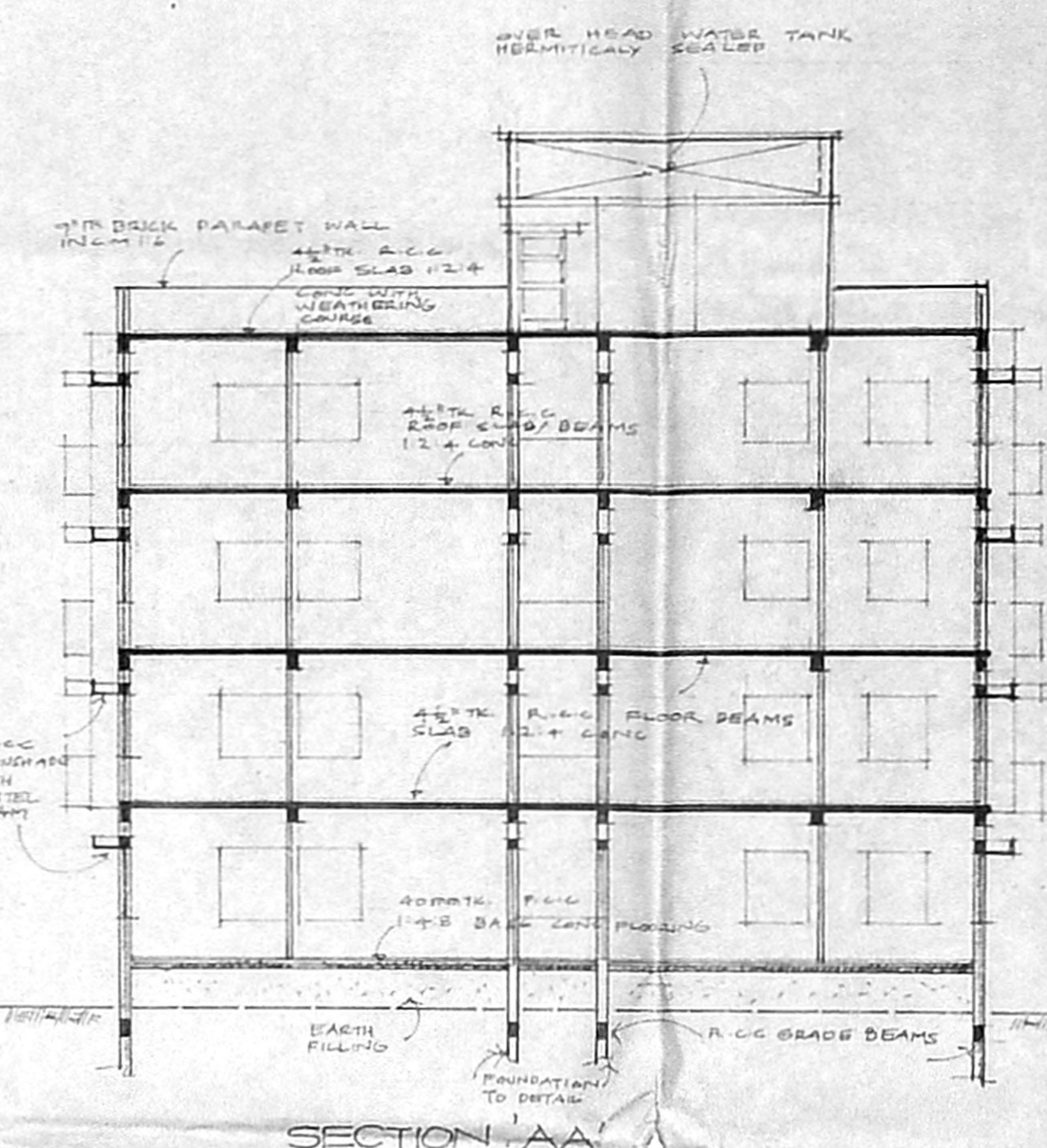
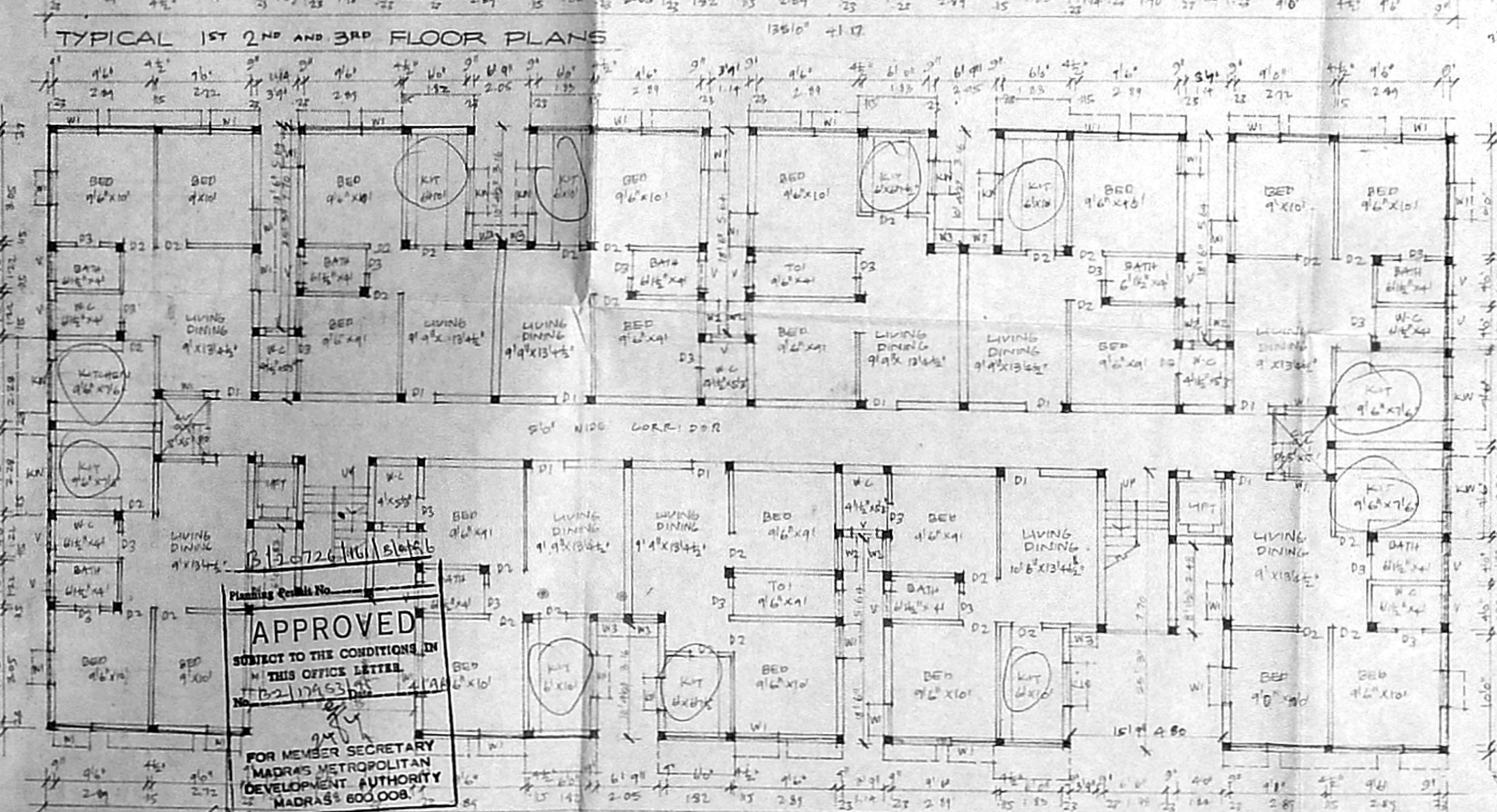
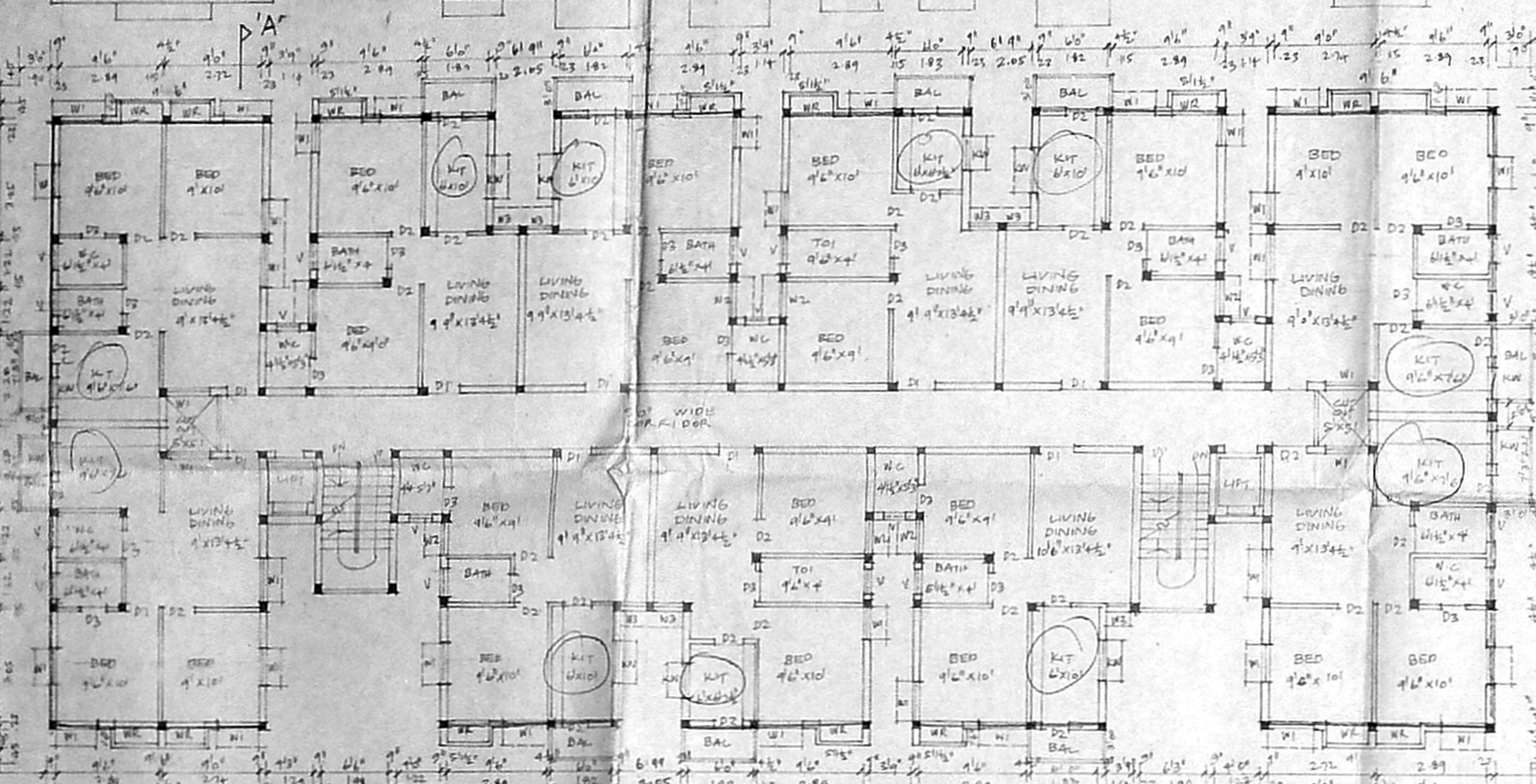
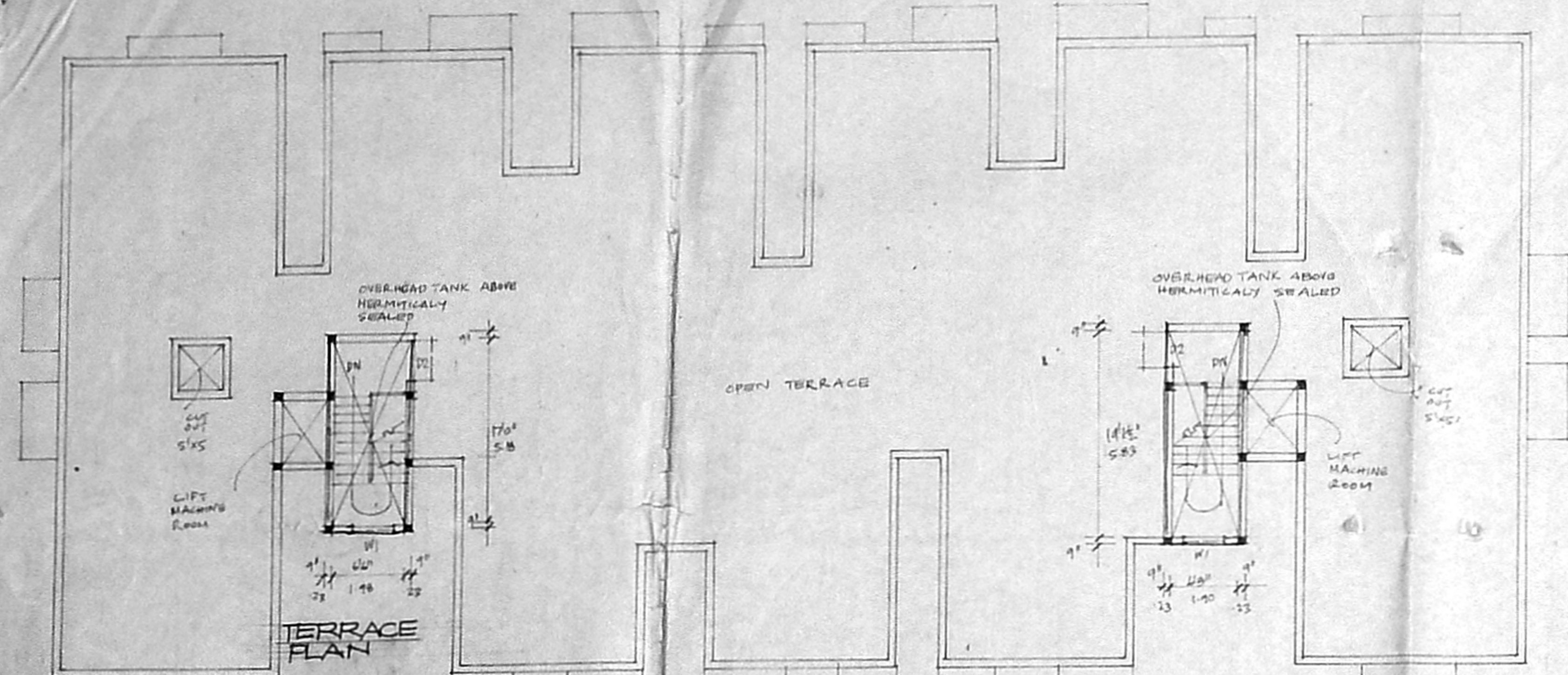

JOINERIES

D1 DOOR	3'3" x 7'0"	1.00 x 2.14
D2 DOOR	3'0" x 7'0"	0.90 x 2.14
D3 DOOR	2'6" x 7'0"	0.75 x 2.14
W1 WINDOW	4'0" x 4'0"	1.22 x 1.22
W2 WINDOW	3'0" x 4'0"	0.90 x 1.22
W3 WINDOW	2'3" x 4'0"	0.68 x 1.22
KW KITCHEN WINDOW	3'6" x 3'0"	0.90 x 0.91
V VENTILATOR	2'6" x 2'6"	0.75 x 0.75

AREA STATEMENT

	SFT	SQ.M
GROUND FLOOR AREA:	6531.37	607.00
FIRST FLOOR AREA:	6878.81	639.24
SECOND FLOOR AREA:	6878.81	639.24
3RD FLOOR AREA:	6878.81	639.24
TOTAL:	27167.80	2524.87

COLOUR INDEX:

PROPOSED	
ROAD	
BOUNDARIES	

PROPOSED RESIDENTIAL FLATS AT NO. 73 M.T.H. ROAD S. NO. 168/13445 BEARING NO. 253A VILLIVAKKAM VILLAGE MADRAS

SCALE: 1:100
 a. Radhakrishnan
 OWNER:
 S. Dhanapalan
 LICENSED SURVEYOR
 DRS NO. 2/3

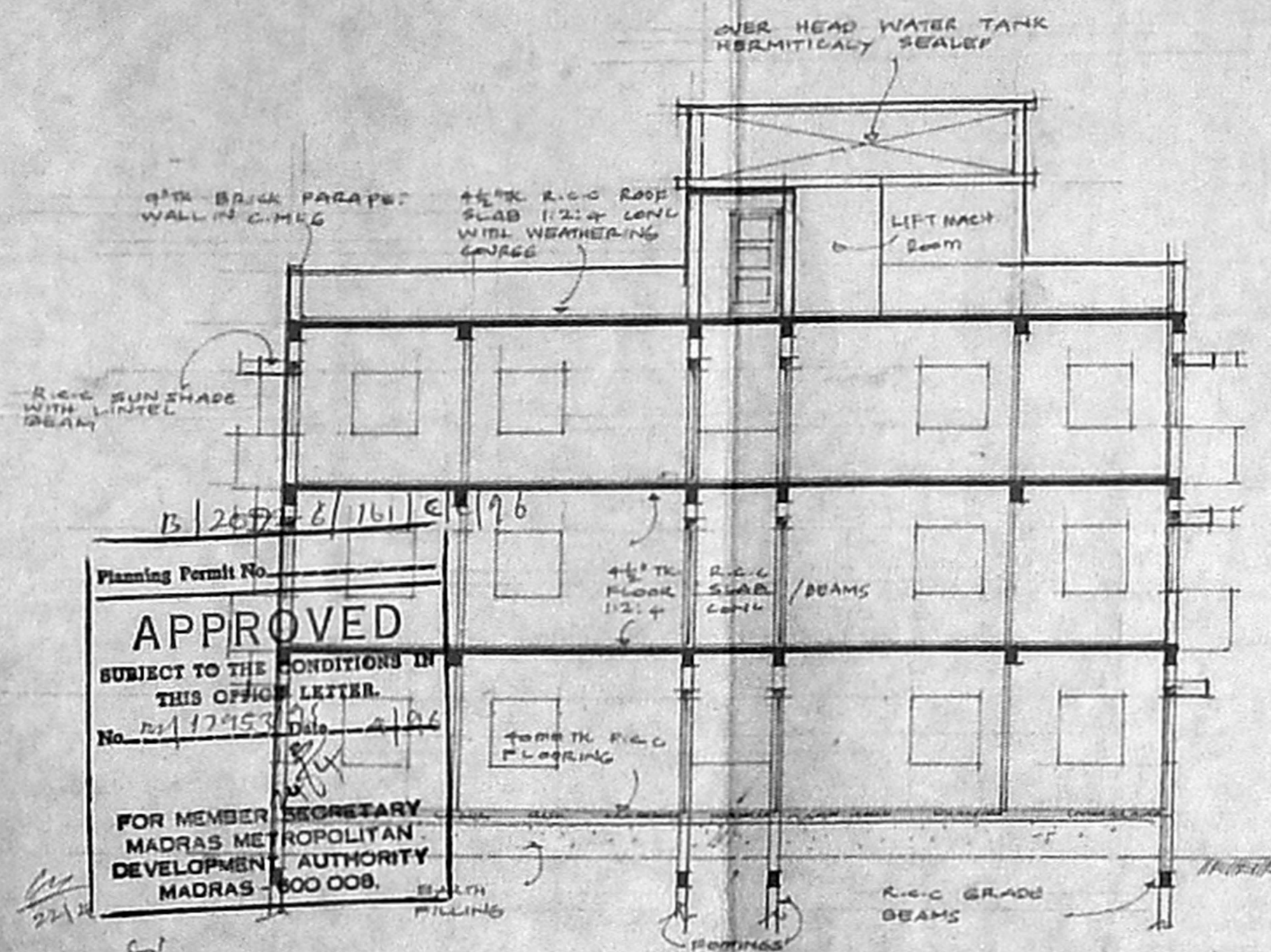

SECTION 'AA'



Planning Permit No. 13/2672 E/161 C/196
APPROVED
 SUBJECT TO THE CONDITIONS IN THIS OFFICE LETTER.
 No. 70/17953/16 Date 21/10/16
 FOR MEMBER SECRETARY
 MADRAS METROPOLITAN
 DEVELOPMENT AUTHORITY
 MADRAS - 600 008.

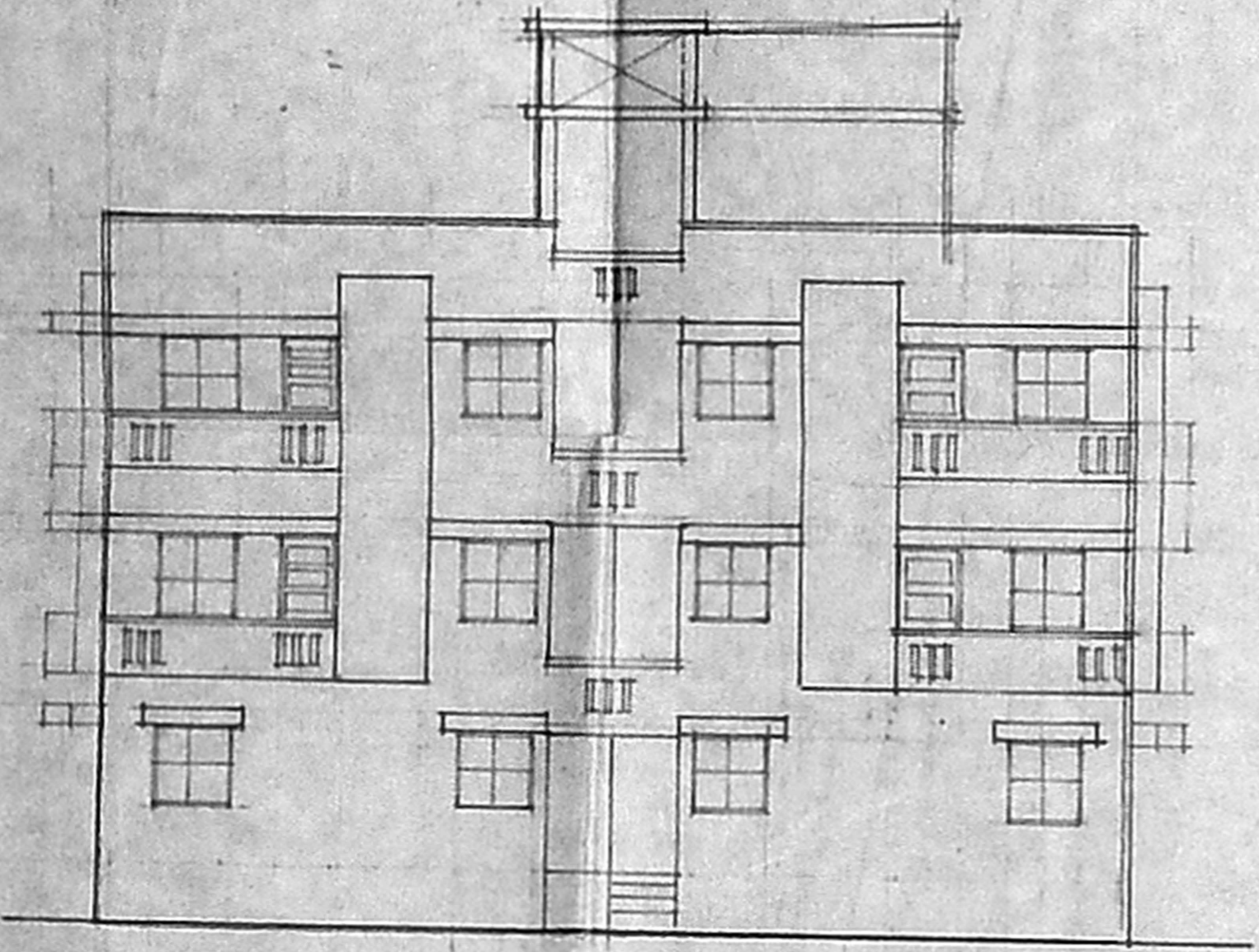

ELEVATION OF BLOCK 'A' AND 'B'

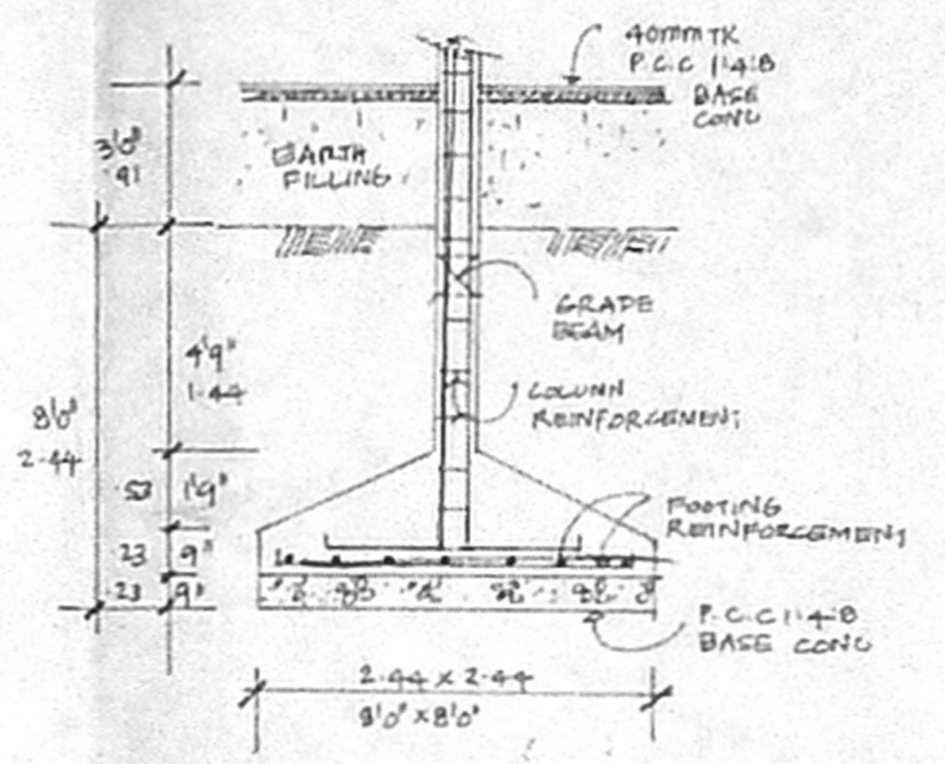

DETAILS OF FOUNDATION

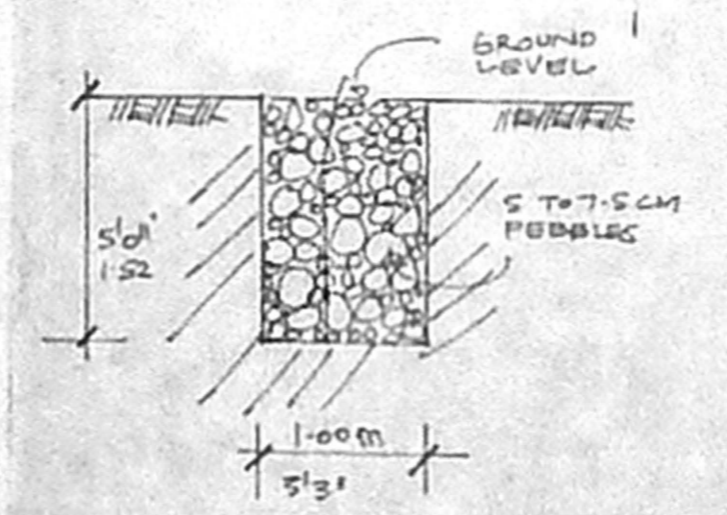

DETAILS OF PEBBLE BED

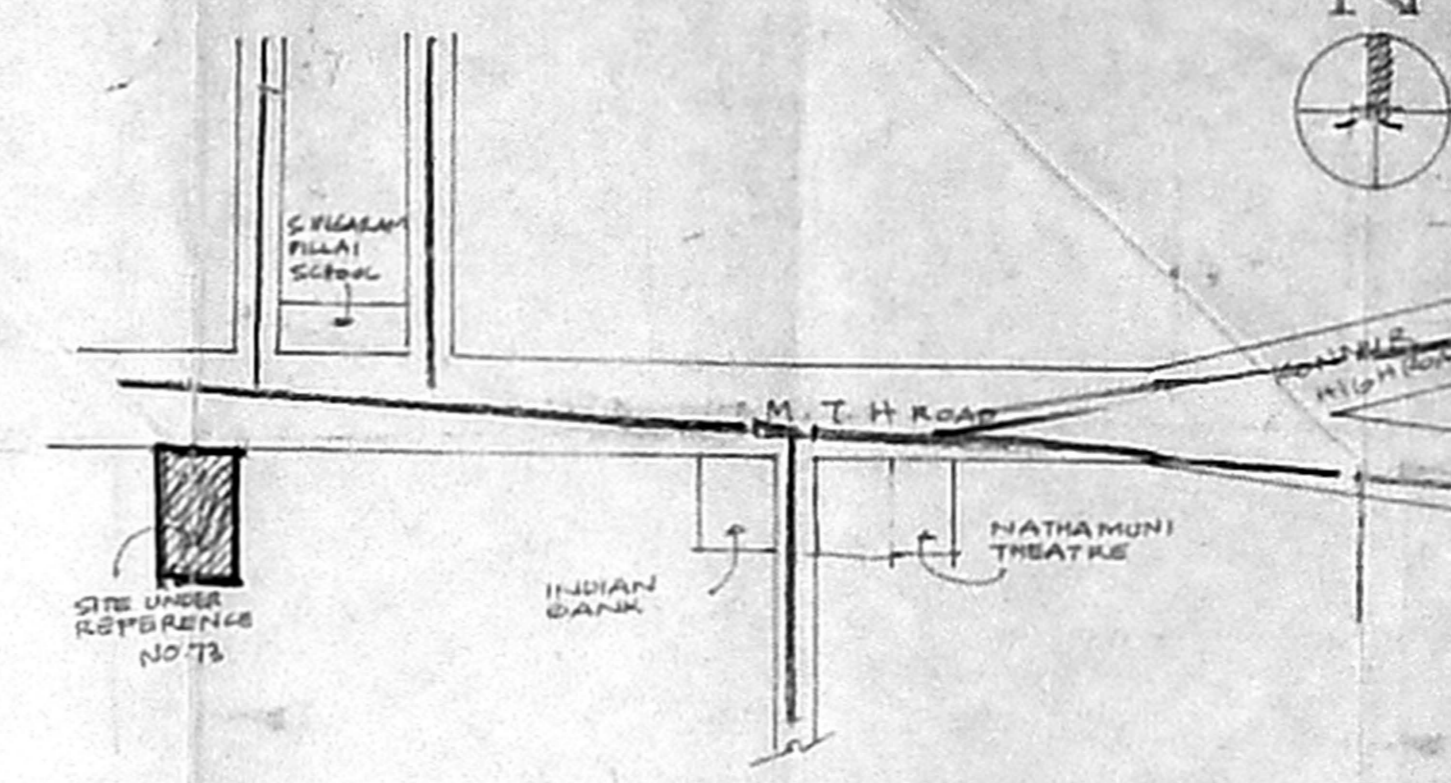

KEY PLAN
NOT TO SCALE.

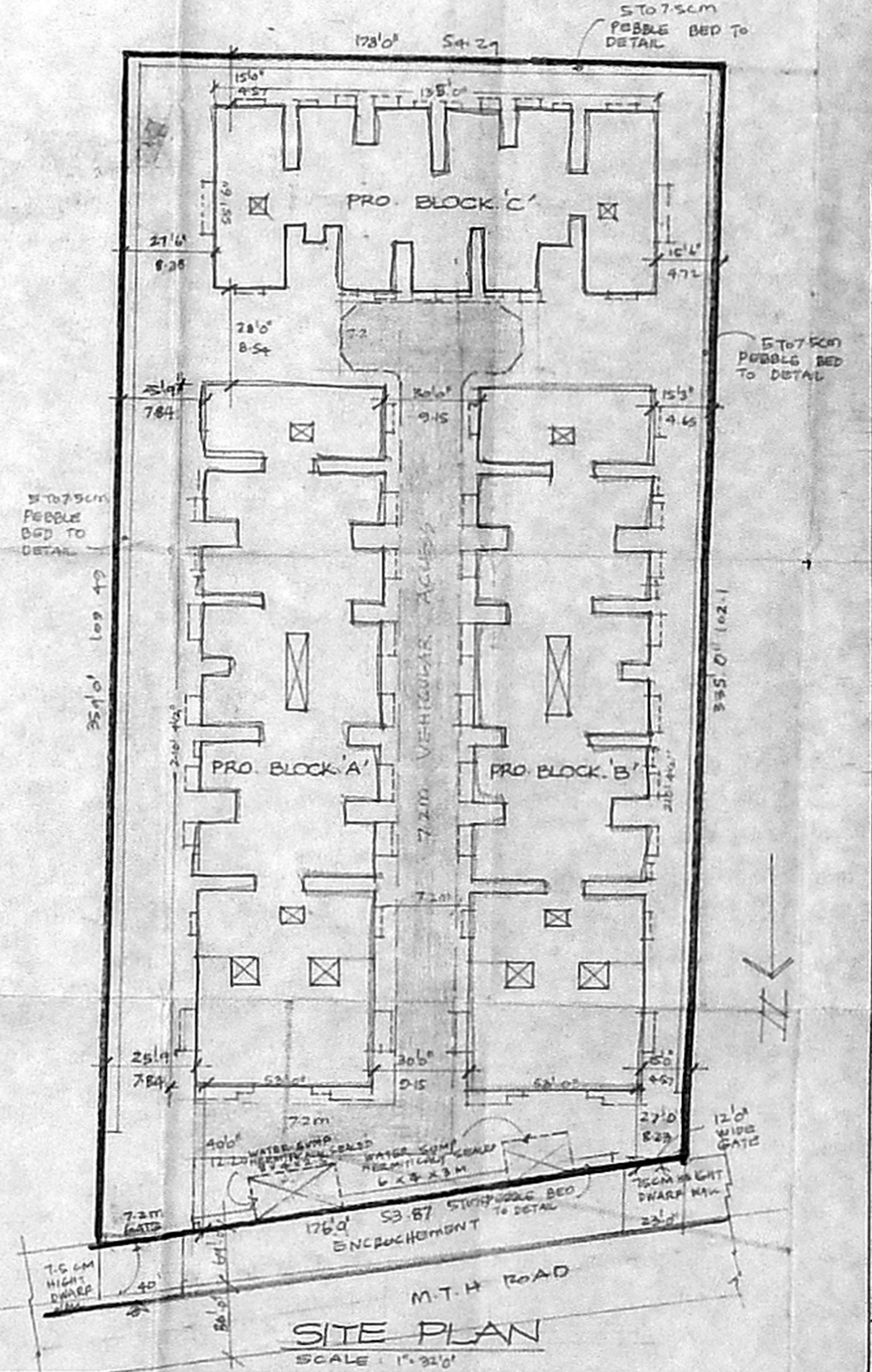

SITE PLAN
SCALE 1" = 30'

AREA STATEMENT

TOTAL PLOT AREA:	60984.00	5667.66
BLOCK 'A'		
PRO. GROUND FLOOR:	9845.60	915.01
PRO. FIRST FLOOR:	10671.12	991.73
PRO. SECOND FLOOR:	10671.12	991.73
MMDA (B.V.P.P. No. 13/2672 E/161 C/196)	31187.84	2898.47
BLOCK 'B'		
PRO. GROUND FLOOR:	9845.60	915.01
PRO. FIRST FLOOR:	10671.12	991.73
PRO. SECOND FLOOR:	10671.12	991.73
PART 'A' TOTAL:	31187.84	2898.47
BLOCK 'C'		
PRO. GROUND FLOOR:	6521.87	607.00
PRO. FIRST FLOOR:	6978.81	639.29
PRO. SECOND FLOOR:	6978.81	639.29
PRO. THIRD FLOOR:	6178.81	639.29
TOTAL:	27167.80	2524.87
BUILTUP AREA:	84642.48	8321.98
PLOT COVERAGE:	43%	
F.S.I.	1.468	

COLOUR INDEX

PROPOSED:	
ROAD:	
BOUNDARIES:	

PROPOSED FLATS AT NO.73 M.T.H. ROAD S NO. 168, 1,3,4,5 BEARING NO. 253A VILLIVAKKAM MADRAS. 600049

SCALE: 1" = 100'

OWNER: A. Ramesh Babu

S. Durairaj
 S. DURAIRAJ
 S. ANIL K. RIV. PILLAI
 Licensed Engineer, Public, Industrial & Licensed Architect, Town & Country Planning, Survey & Corporation of Madras.
 1, 5th Vinnayak Nilpakkam Colony, Chennai - 600 049

LICENSED SURVEYOR

DRG. NO. 3/3